



PAMPANGA RIVER BASIN FLOOD FORECASTING & WARNING CENTER (PRFFWC)  
DMGC, Bgy. Maimpis, City of San Fernando, Pampanga 2000, CP: 0999 336 6416; [prffwcffb2009@gmail.com](mailto:prffwcffb2009@gmail.com)  
websites: [pagasa.dost.gov.ph](http://pagasa.dost.gov.ph) / [prffwc.synthasite.com](http://prffwc.synthasite.com)

#### FLOOD ADVISORY No. 1

##### **PAMPANGA RIVER BASIN & ALLIED RIVERS**

**ISSUED AT 12:00 PM, 06 SEPTEMBER 2025**

**(VALID FOR THE NEXT 24-HOURS UNLESS THERE IS AN INTERVENING ADVISORY OR AN INITIAL FLOOD BULLETIN TO BE ISSUED)**

##### **PRESENT & 24-HR FORECAST BASIN HYDROLOGICAL SITUATION:**

**AS OF 10:00 AM TODAY:**

**PAST BASIN RAINFALL: 15.0 mm. FORECAST BASIN RAINFALL: 50 mm.**

- **ZARAGOZA WL IS NOW 4.10 m. ABOVE 4.0 m. ALARM WL, TO RISE BELOW THE 5.0 m. CRITICAL WL TODAY;**
- **SAN ISIDRO WL IS NOW 2.96 m. STILL BELOW 5.0 m. ALERT WL;**
- **ARAYAT WL IS NOW 6.14 m. ABOVE ALARM 6.0 m. WL AND RISING BUT BELOW THE 8.5 m. CRITICAL WL TODAY;**
- **CANDABA SWAMP WL IS 3.50 m. ALERT WL (NO DATA);**
- **SULIPAN WL IS NOW 2.63 m. ABOVE 2.60 m. ALERT WL, FLUCTUATING DUE TO HIGH TIDE;**
- **FOR THE PAST FEW DAYS COASTAL AREAS OF THE PAMPANGA DELTA AREAS (PORTIONS OF BULACAN AND PAMPANGA) IS DRENCHED BY MONSOON RAINS CAUSING PLUVIAL COASTAL FLOODING IN SEVERAL AREAS OF THE PAMPANGA DELTA; A RELATIVELY HIGHER TIDE LEVEL IS FORECASTED THIS WEEK.**
- **LOWER MAIN PAMPANGA RIVER PARTICULARLY PORTIONS OF BULACAN AND PAMPANGA PROVINCES WITHIN THE PAMPANGA DELTA AREA IS LIKELY TO INCREASE BEGINNING TODAY.**

##### **BASIN SITUATIONAL 24-HR OUTLOOK ON HYDROMET HAZARDS (AND ITS POSSIBLE IMPACTS):**

- **Scattered monsoon rains** mostly over the western portions of Central Luzon, including the Pampanga River Basin due to the Southwest Monsoon is likely to continue within the week;
- **Pluvial** (ponding of rainwater at low-lying areas & areas with poor drainage condition) **and coastal flooding** (due to relatively higher tide levels) are likely to continue to affect most of the **coastal areas within the Pampanga Delta area (Pampanga & Bulacan).**

**For awareness, preparedness and mitigation purposes,** the public and the Local Disaster Risk Reduction and Management Councils (LDRRMOs) of the said provinces within the Pampanga River Basin are **advised to take ALL the necessary precautionary measures** to mitigate the adverse immediate impacts of the possible hazards associated with the **enhanced Southwest Monsoon of TD LANNIE and the high tide effects; to continue monitoring for rainfall (and thunderstorm) warnings specific to your area** and other products issued by **PAGASA.**



**FLOOD ADVISORY NO: 1**  
**AS OF 10:00 AM, 06 SEPTEMBER 2025**

**PAMPANGA RIVER BASIN HYDROLOGICAL SCENARIO MAP**

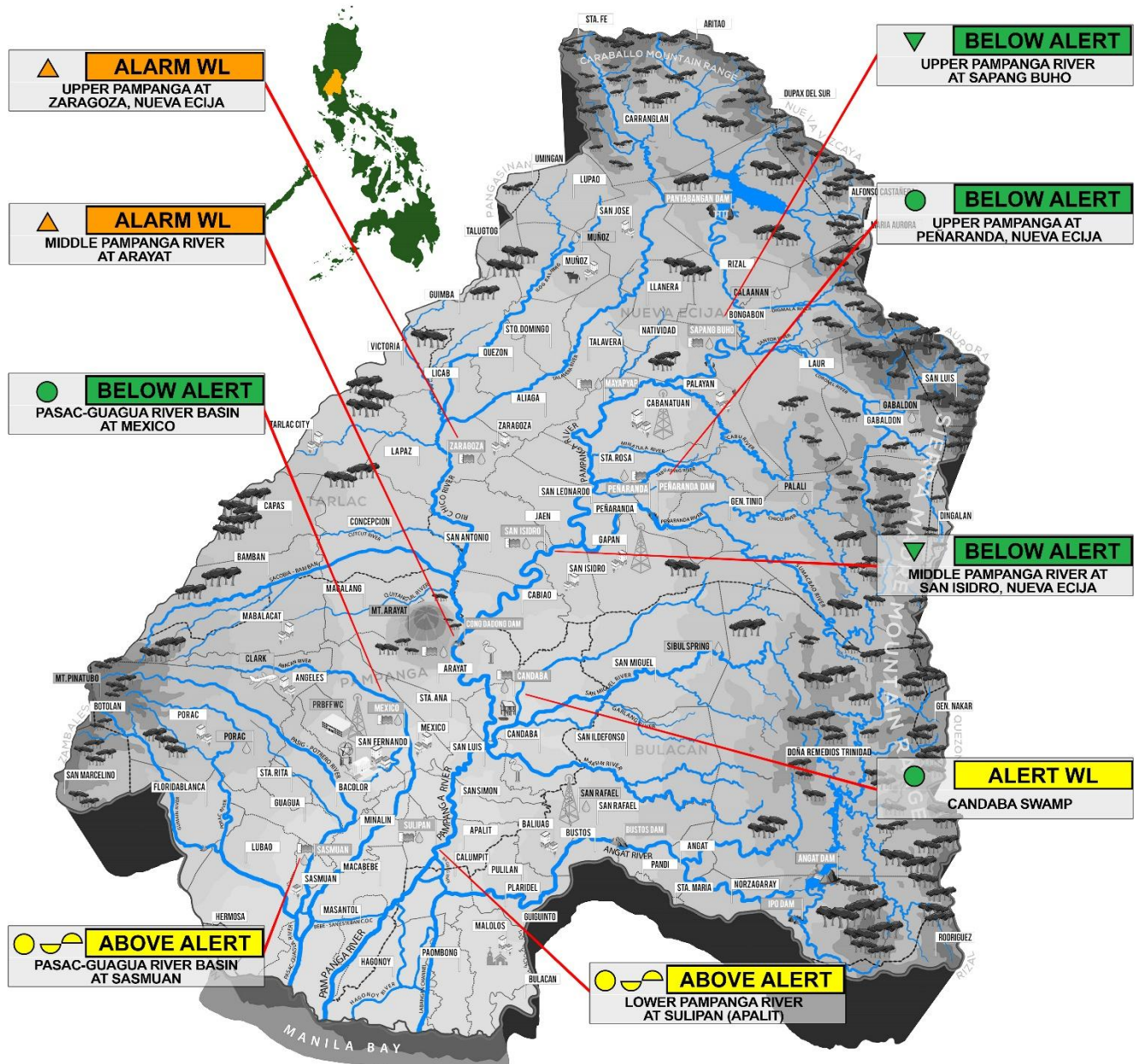

PAMPANGA RIVER BASIN ASSESSMENT LEVEL (METERS) AS OF OCTOBER 2022

STATION	ALERT	ALARM	CRITICAL
SAPANG BUHO	3.70	4.50	6.50
MAYAPYAP	-	-	-
ZARAGOZA	3.00	4.00	5.00
PEÑARANDA	2.50 **	3.50 **	4.50 **
SAN ISIDRO	5.00	6.00	8.00
ARAYAT	5.00	6.00	8.50
CANDABA	3.50	4.50	5.00
MEXICO	2.00 **	2.50 **	3.50 **
SASMUAN	-	-	3.50
SULIPAN	2.60	3.20	3.80

- color green indicates that the water level is below the alert threshold  
- \*\* - initial value (for validation)

FLOOD SITUATION	
P	POSSIBLE
T	THREATENING
O	TO OCCUR
P	PERSIST
RIVER TREND	
▲	RIISING
●	NO CHANGES
▼	RECEDING
~	FLUCTUATING

7-DAY HIGHTIDE SCHEDULE (NAVOTAS PORT)			
DAY	TIME	TIDE HEIGHT	
Sep.06	8:12am	1.33m	4.36ft
Sep.07	8:54am	1.33m	4.36ft
Sep.08	9:36am	1.27m	4.17ft
Sep.09	10:24am	1.16m	3.81ft
Sep.10	11:17am	1.01m	3.31ft
Sep.11	12:16pm	0.83m	2.72ft
Sep.12	12:00am	0.93m	3.05ft